

CERTIFICATE OF ANALYSIS

ISO/IEC 17025:2017 ACCREDITATION #103104



Order #: 41555
 Order Name: Tincture
 Batch#: T-12719-B2
 Received: 11/14/2019
 Completed: 11/16/2019

New Hope Labs
 1951 NW 7th Ave STE 600
 Miami FL, 33136



Sample



0.072%
D9-THC

1.649%
Total CBD

507.7 mg
Cannabinoids per
unit

467.4 mg
CBD per
unit

1 unit = 30 ml per unit x density (.945) x
Cannabinoid concentration

Cannabinoids Test

SHIMADZU INTEGRATED UPLC-PDA
 GSL SOP 400

PREPARED: 11/14/2019 16:04:56

UPLOADED: 11/15/2019 14:02:59

Cannabinoids	LOQ	weight(%)	mg/g	mg/unit
D9-THC	10 PPM	0.072%	0.722	20.5
THCA	10 PPM	N/D	N/D	N/D
CBD	10 PPM	1.649%	16.486	467.4
CBDA	20 PPM	B/LOQ	B/LOQ	B/LOQ
CBDV	20 PPM	B/LOQ	B/LOQ	B/LOQ
CBC	10 PPM	0.059%	0.595	16.9
CBN	10 PPM	N/D	N/D	N/D
CBG	10 PPM	0.010%	0.101	2.9
CBGA	20 PPM	B/LOQ	B/LOQ	B/LOQ
D8-THC	10 PPM	N/D	N/D	N/D
THCV	10 PPM	N/D	N/D	N/D
TOTAL D9-THC		0.072%	0.072%	20.5
TOTAL CBD*		1.649%	16.486	467.4
TOTAL CANNABINOIDS		1.790%	17.904	507.7

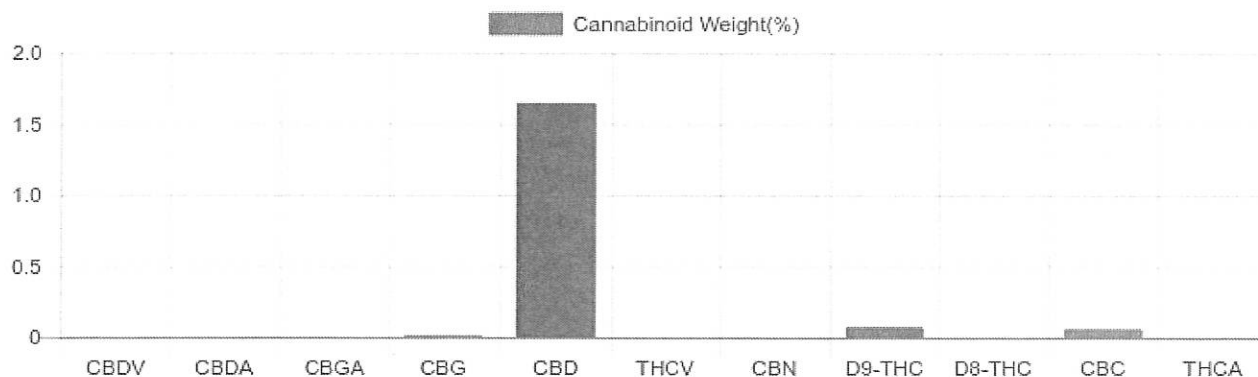

Reporting Limit 10 ppm

*Total CBD = CBD + CBDA x 0.877

N/D - Not Detected, B/LOQ - Below Limit of Quantification



4001 SW 47th Avenue Suite 208
 Davie, FL 33314
 1-833-TEST-CBD
 info@greenscientificlabs.com

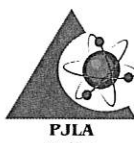

Accreditation #103104



Dr. Andrew Hall

Dr. Andrew Hall, Ph.D., CSO & Lab Director

Green Scientific Labs uses its best efforts to deliver high quality results and to verify that the data contained therein are based on sound scientific judgment and levels listed are guidelines only and all data was reported based on standard laboratory procedures and deviations. However Green Scientific Labs makes no warranties or claims to that effect and further shall not be liable for any damage or misrepresentation that may result from the use or misuse of the data contained herein in any way. Further, Green Scientific Labs makes no claims regarding representations of the analyzed sample to the larger batch from which it was taken. Data and information in this report are intended solely for the individual(s) for whom samples were submitted and as part of our strict confidentiality policy, Green Scientific Labs can only discuss results with the original client of record.

CERTIFICATE OF ANALYSIS

ISO/IEC 17025:2017 ACCREDITATION #103104



Order #: 41555
Order Name: Tincture
Batch#: T-12719-B2
Received: 11/14/2019
Completed: 11/16/2019

New Hope Labs
1951 NW 7th Ave STE 600
Miami FL, 33136



TERPENES: TOTAL (0.002%)

Headspace GCMS - Shimadzu GCMS QP2020 with HS20

GSL SOP 404

Prepared: 11/14/2019 16:01:31

Uploaded: 11/15/2019 08:14:04

Terpene	Results (%)	LOQ (%)	LOD (%)
CARYOPHYLLENE	B/LOQ	0.0067%	0.0063%

Terpenes Breakdown

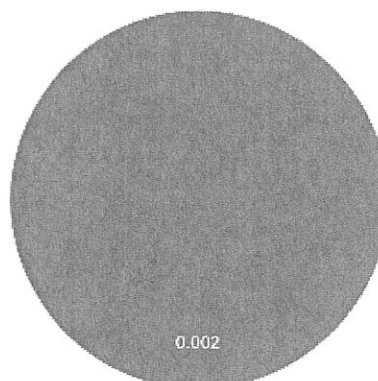

Top Terpenes Results:

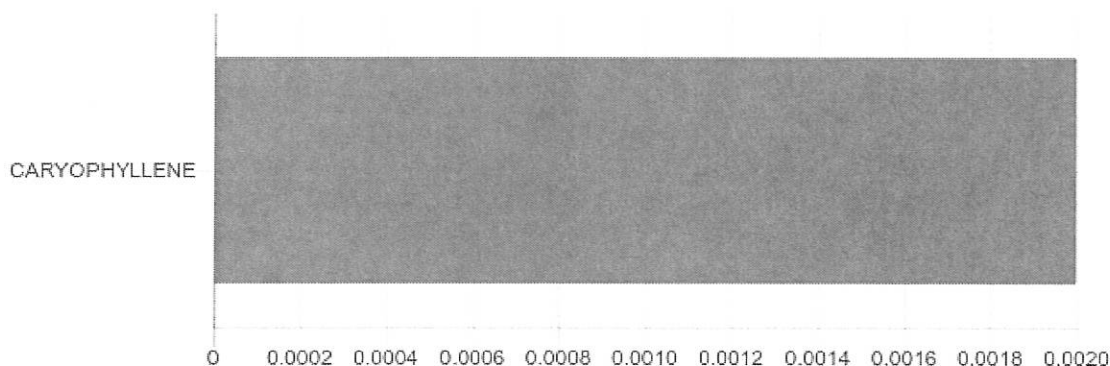

Tested for but not present:

ALPHA-PINENE, CAMPHENE, BETA-MYRCENE, BETA-PINENE, 3-CARENE, ALPHA-TERPINENE, TRANS-BETA-OCIMENE, LIMONENE, P-CYMENE, CIS-BETA-OCIMENE, EUCALYPTOL, GAMMA-TERPINENE, TERPINOLENE, LINALOOL, ISOPULEGOL, GERANIOL, HUMULENE, CIS-NEROLIDOL, TRANS-NEROLIDOL, GUAIOL, CARYOPHYLLENE OXIDE, ALPHA-BISABOOL



4001 SW 47th Avenue Suite 208
Davie, FL 33314
1-833-TEST-CBD
info@greenscientificlabs.com

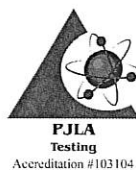

Dr. Andrew Hall

Dr. Andrew Hall, Ph.D., CSO & Lab Director

Green Scientific Labs uses its best efforts to deliver high quality results and to verify that the data contained therein are based on sound scientific judgment and levels listed are guidelines only and all data was reported based on standard laboratory procedures and deviations. However Green Scientific Labs makes no warranties or claims to that effect and further shall not be liable for any damage or misrepresentation that may result from the use or misuse of the data contained herein in any way. Further, Green Scientific Labs makes no claims regarding representations of the analyzed sample to the larger batch from which it was taken. Data and information in this report are intended solely for the individual(s) for whom samples were submitted and as part of our strict confidentiality policy, Green Scientific Labs can only discuss results with the original client of record.

CERTIFICATE OF ANALYSIS



Order #: 35514
Order Name: Tincture
Batch#: T-09719-B4
Received: 08/28/2019
Completed: 08/30/2019



Sample



0.156%
D9-THC

3.253%
Total CBD

1,069.9 mg
Cannabinoids per
tincture

975.9 mg
CBD per
tincture

1 tincture = 30 ml per tincture x density (1) x
Cannabinoid concentration

Cannabinoids Test

SHIMADZU INTEGRATED UPLC-PDA
GSL SOP 400

PREPARED: 08/29/2019 19:59:32

UPLOADED: 08/30/2019 15:40:18

Cannabinoids	LOQ	weight(%)	mg/g	mg/tincture
D9-THC	10 PPM	0.156%	1.561	46.8
THCA	10 PPM	N/D	N/D	N/D
CBD	10 PPM	3.253%	32.530	975.9
CBDA	20 PPM	B/LOQ	B/LOQ	B/LOQ
CBDV	20 PPM	0.018%	0.176	5.3
CBC	10 PPM	0.100%	0.998	29.9
CBN	10 PPM	0.009%	0.092	2.8
CBG	10 PPM	0.029%	0.291	8.7
CBGA	20 PPM	N/D	N/D	N/D
D8-THC	10 PPM	0.002%	0.017	0.5
THCV	10 PPM	N/D	N/D	N/D
TOTAL D9-THC		0.156%	1.561	46.8
TOTAL CBD*		3.253%	32.530	975.9
TOTAL CANNABINOIDS		3.567%	35.665	1,069.9

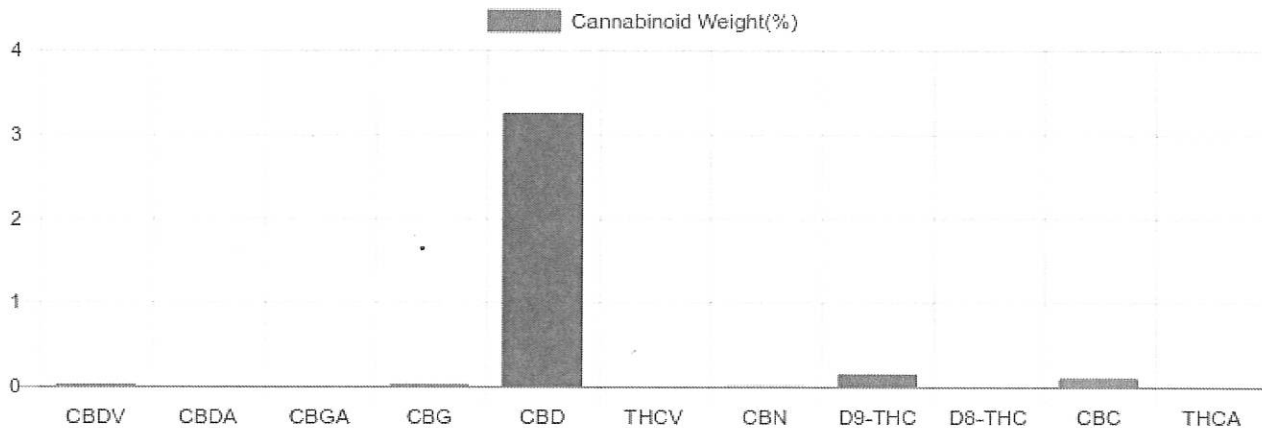

Reporting Limit 10 ppm

*Total CBD = CBD + CBDA x 0.877

N/D - Not Detected, B/LOQ - Below Limit of Quantification



4001 SW 47th Avenue Suite 207
Davie, FL 33314
1-833-TEST-CBD
info@greenscientificlabs.com



Signature

Dr. Andrew Hall, Ph.D., CSO & Lab Director

Green Scientific Labs uses its best efforts to deliver high quality results and to verify that the data contained therein are based on sound scientific judgment and levels listed are guidelines only and all data was reported based on standard laboratory procedures and deviations. However Green Scientific Labs makes no warranties or claims to that effect and further shall not be liable for any damage or misrepresentation that may result from the use or misuse of the data contained herein in any way. Further, Green Scientific Labs makes no claims regarding representations of the analyzed sample to the larger batch from which it was taken. Data and information in this report are intended solely for the individual(s) for whom samples were submitted and as part of our strict confidentiality policy, Green Scientific Labs can only discuss results with the original client of record.

CERTIFICATE OF ANALYSIS



Order #: 35515
Order Name: Tincture
Batch#: T-19218-B6
Received: 08/28/2019
Completed: 09/01/2019



Sample

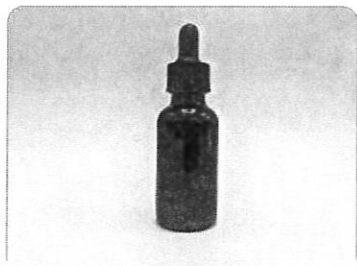

0.234%
D9-THC

5.178%
Total CBD

1,733.4 mg
Cannabinoids per
tincture

1,553.4 mg
CBD per
tincture

1 tincture = 30 ml per tincture x density (1) x
Cannabinoid concentration

Cannabinoids Test

SHIMADZU INTEGRATED UPLC-PDA
GSL SOP 400

PREPARED: 08/29/2019 19:59:32

UPLOADED: 08/30/2019 19:31:46

Cannabinoids	LOQ	weight(%)	mg/g	mg/tincture
D9-THC	10 PPM	0.234%	2.338	70.1
THCA	10 PPM	0.006%	0.063	1.9
CBD	10 PPM	5.178%	51.780	1,553.4
CBDA	20 PPM	N/D	N/D	N/D
CBDV	20 PPM	0.033%	0.335	10.1
CBC	10 PPM	0.177%	1.765	53.0
CBN	10 PPM	0.012%	0.116	3.5
CBG	10 PPM	0.135%	1.350	40.5
CBGA	20 PPM	N/D	N/D	N/D
D8-THC	10 PPM	0.003%	0.030	0.9
THCV	10 PPM	N/D	N/D	N/D
TOTAL D9-THC		0.234%	2.338	70.1
TOTAL CBD*		5.178%	51.780	1,553.4
TOTAL CANNABINOIDS		5.778%	57.777	1,733.4

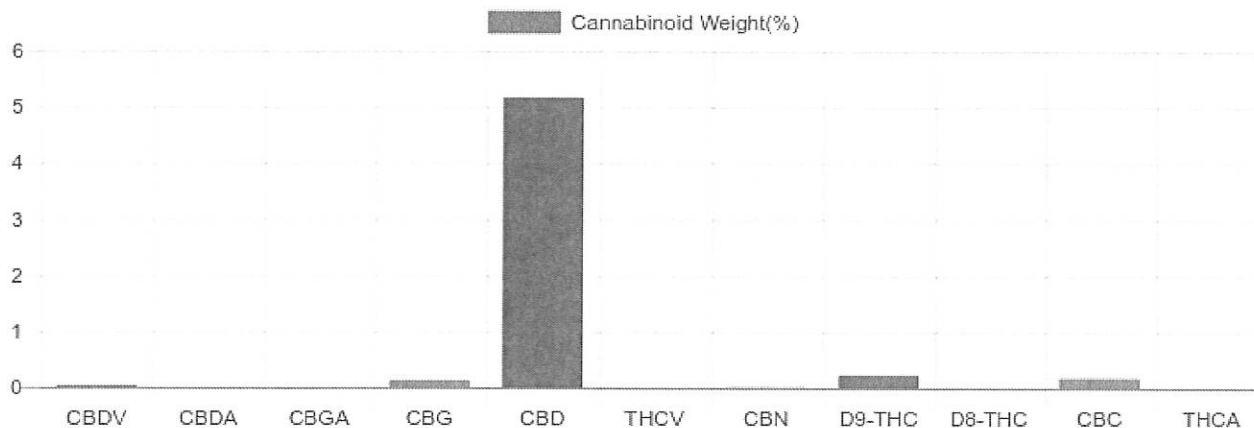

Reporting Limit 10 ppm

*Total CBD = CBD + CBDA x 0.877

N/D - Not Detected, B/LOQ - Below Limit of Quantification



4001 SW 47th Avenue Suite 207
Davie, FL 33314
1-833-TEST-CBD
info@greenscientificlabs.com



Dr. Andrew Hall
Dr. Andrew Hall, Ph.D., CSO & Lab Director

Green Scientific Labs uses its best efforts to deliver high quality results and to verify that the data contained therein are based on sound scientific judgment and levels listed are guidelines only and all data was reported based on standard laboratory procedures and deviations. However Green Scientific Labs makes no warranties or claims to that effect and further shall not be liable for any damage or misrepresentation that may result from the use or misuse of the data contained herein in any way. Further, Green Scientific Labs makes no claims regarding representations of the analyzed sample to the larger batch from which it was taken. Data and information in this report are intended solely for the individual(s) for whom samples were submitted and as part of our strict confidentiality policy, Green Scientific Labs can only discuss results with the original client of record.

CERTIFICATE OF ANALYSIS

ISO/IEC 17025:2017 ACCREDITATION #103104



Order #: 40853
 Order Name: 3000mg Tincture
 Batch#: T-12619-86
 Received: 11/05/2019
 Completed: 11/07/2019

New Hope Labs
 1951 NW 7th Ave STE 600
 Miami FL, 33136



Sample



0.177%
D9-THC

10.348%
Total CBD

3,207.5 mg
Cannabinoids per
unit

3,104.3 mg
CBD per
unit

1 unit = 30 ml per unit x density (1) x
Cannabinoid concentration

Cannabinoids Test

SHIMADZU INTEGRATED UPLC-PDA
 GSL SOP 400

PREPARED: 11/06/2019 10:56:01

UPLOADED: 11/07/2019 07:41:04

Cannabinoids	LOQ	weight(%)	mg/g	mg/unit
D9-THC	10 PPM	0.177%	1.770	53.1
THCA	10 PPM	N/D	N/D	N/D
CBD	10 PPM	10.348%	103.477	3,104.3
CBDA	20 PPM	N/D	N/D	N/D
CBDV	20 PPM	N/D	N/D	N/D
CBC	10 PPM	0.152%	1.516	45.5
CBN	10 PPM	N/D	N/D	N/D
CBG	10 PPM	0.015%	0.152	4.6
CBGA	20 PPM	N/D	N/D	N/D
D8-THC	10 PPM	N/D	N/D	N/D
THCV	10 PPM	N/D	N/D	N/D
TOTAL D9-THC		0.177%	0.177%	53.1
TOTAL CBD*		10.348%	103.477	3,104.3
TOTAL CANNABINOIDS		10.692%	106.915	3,207.5

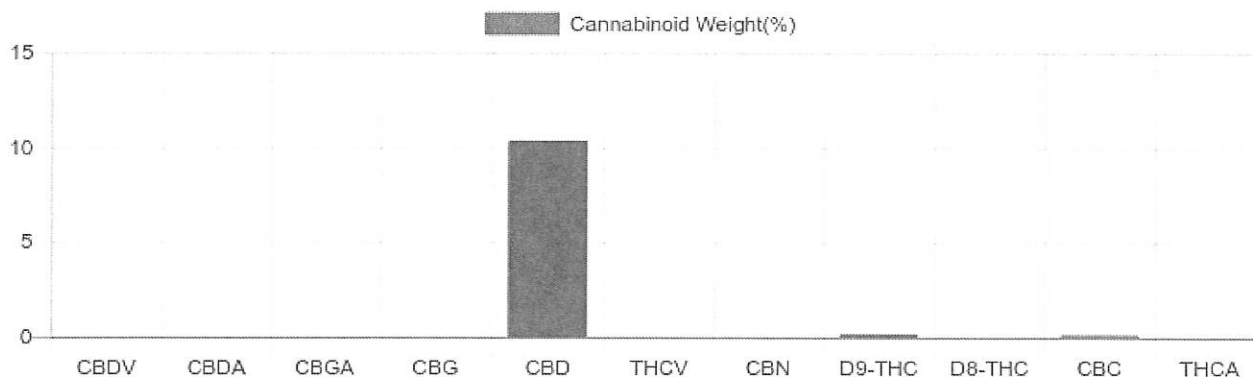

Reporting Limit 10 ppm

*Total CBD = CBD + CBDA x 0.877

N/D - Not Detected, B/LOQ - Below Limit of Quantification



4001 SW 47th Avenue Suite 208
 Davie, FL 33314
 1-833-TEST-CBD
 info@greenscientificlabs.com

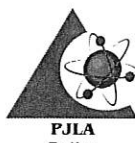

Accreditation #103104



Dr. Andrew Hall

Dr. Andrew Hall, Ph.D., CSO & Lab Director

Green Scientific Labs uses its best efforts to deliver high quality results and to verify that the data contained therein are based on sound scientific judgment and levels listed are guidelines only and all data was reported based on standard laboratory procedures and deviations. However Green Scientific Labs makes no warranties or claims to that effect and further shall not be liable for any damage or misrepresentation that may result from the use or misuse of the data contained herein in any way. Further, Green Scientific Labs makes no claims regarding representations of the analyzed sample to the larger batch from which it was taken. Data and information in this report are intended solely for the individual(s) for whom samples were submitted and as part of our strict confidentiality policy, Green Scientific Labs can only discuss results with the original client of record.

CERTIFICATE OF ANALYSIS

ISO/IEC 17025:2017 ACCREDITATION #103104



Order #: 40853
 Order Name: 3000mg Tincture
 Batch#: T-12619-86
 Received: 11/05/2019
 Completed: 11/07/2019

New Hope Labs
 1951 NW 7th Ave STE 600
 Miami FL, 33136



TERPENES: TOTAL (0.025%)

Headspace GCMS - Shimadzu GCMS QP2020 with HS20

GSL SOP 404
 Prepared: 11/06/2019 15:13:03
 Uploaded: 11/07/2019 08:31:55

Terpene	Results (%)	LOQ (%)	LOD (%)
ALPHA-BISABOLOL	0.009%	0.0067%	0.0063%
CARYOPHYLLENE	0.007%	0.0067%	0.0063%
GUAJOL	B/LOQ	0.0067%	0.0063%
HUMULENE	B/LOQ	0.0067%	0.0063%
LINALOOL	B/LOQ	0.0067%	0.0063%

Terpenes Breakdown

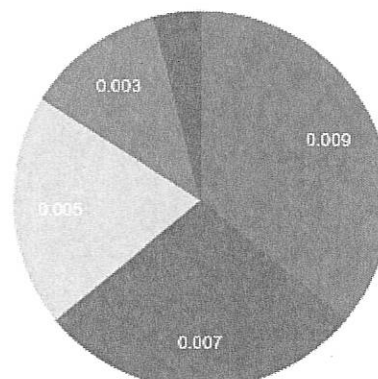

Top Terpenes Results:

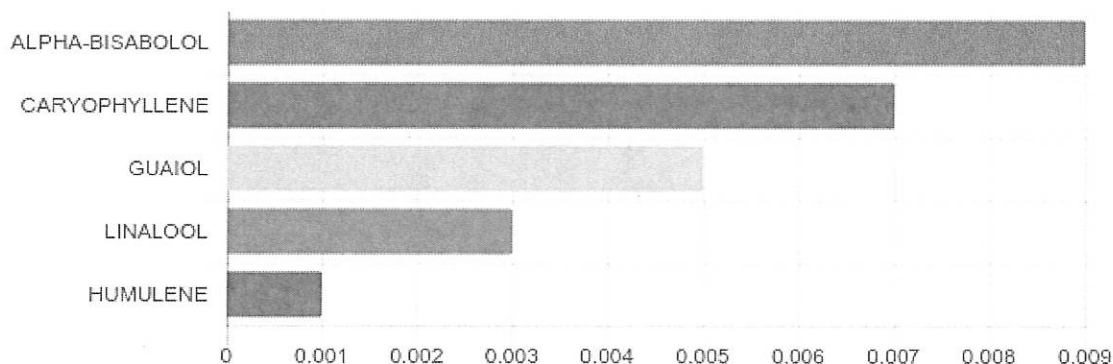

Tested for but not present:

ALPHA-PINENE, CAMPHENE, BETA-MYRCENE, BETA-PINENE, 3-CARENE, ALPHA-TERPINENE, TRANS-BETA-OCIMENE, LIMONENE, P-CYMENE, CIS-BETA-OCIMENE, EUCALYPTOL, GAMMA-TERPINENE, TERPINOLENE, ISOPULEGOL, GERANIOL, CIS-NEROLIDOL, TRANS-NEROLIDOL, CARYOPHYLLENE OXIDE



4001 SW 47th Avenue Suite 208
 Davie, FL 33314
 1-833-TEST-CBD
 info@greenscientificlabs.com

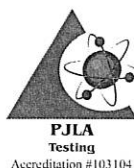

Dr. Andrew Hall

Dr. Andrew Hall, Ph.D., CSO & Lab Director

Green Scientific Labs uses its best efforts to deliver high quality results and to verify that the data contained therein are based on sound scientific judgment and levels listed are guidelines only and all data was reported based on standard laboratory procedures and deviations. However Green Scientific Labs makes no warranties or claims to that effect and further shall not be liable for any damage or misrepresentation that may result from the use or misuse of the data contained herein in any way. Further, Green Scientific Labs makes no claims regarding representations of the analyzed sample to the larger batch from which it was taken. Data and information in this report are intended solely for the individual(s) for whom samples were submitted and as part of our strict confidentiality policy, Green Scientific Labs can only discuss results with the original client of record.

CERTIFICATE OF ANALYSIS

ISO/IEC 17025:2017 ACCREDITATION #103104



Order #: 40853
 Order Name: 3000mg Tincture
 Batch#: T-12619-86
 Received: 11/05/2019
 Completed: 11/07/2019

New Hope Labs
 1951 NW 7th Ave STE 600
 Miami FL, 33136



Sample



0.177%
D9-THC

10.348%
Total CBD

3,207.5 mg
Cannabinoids per
unit

3,104.3 mg
CBD per
unit

1 unit = 30 ml per unit x density (1) x
Cannabinoid concentration

Cannabinoids Test

SHIMADZU INTEGRATED UPLC-PDA
 GSL SOP 400

PREPARED: 11/06/2019 10:56:01

UPLOADED: 11/07/2019 07:41:04

Cannabinoids	LOQ	weight(%)	mg/g	mg/unit
D9-THC	10 PPM	0.177%	1.770	53.1
THCA	10 PPM	N/D	N/D	N/D
CBD	10 PPM	10.348%	103.477	3,104.3
CBDA	20 PPM	N/D	N/D	N/D
CBDV	20 PPM	N/D	N/D	N/D
CBC	10 PPM	0.152%	1.516	45.5
CBN	10 PPM	N/D	N/D	N/D
CBG	10 PPM	0.015%	0.152	4.6
CBGA	20 PPM	N/D	N/D	N/D
D8-THC	10 PPM	N/D	N/D	N/D
THCV	10 PPM	N/D	N/D	N/D
TOTAL D9-THC		0.177%	0.177%	53.1
TOTAL CBD*		10.348%	103.477	3,104.3
TOTAL CANNABINOIDS		10.692%	106.915	3,207.5

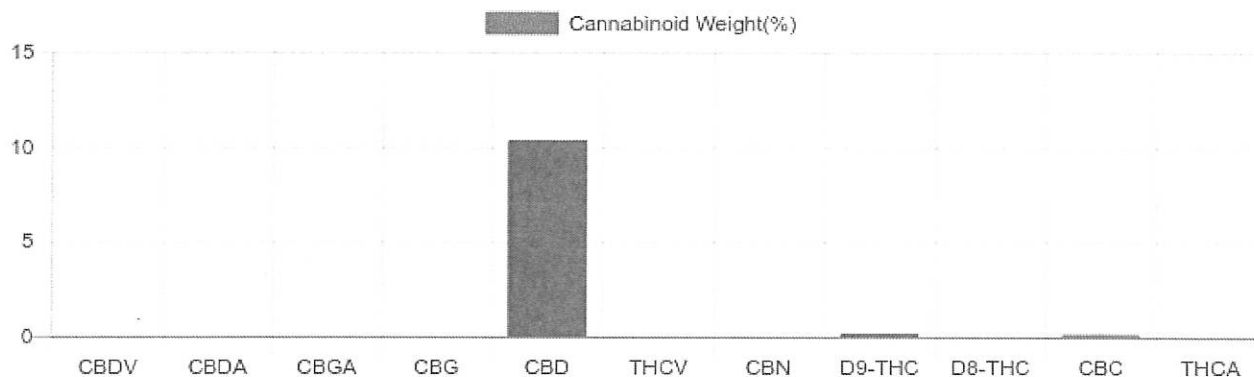

Reporting Limit 10 ppm

*Total CBD = CBD + CBDA x 0.877

N/D - Not Detected, B/LOQ - Below Limit of Quantification



4001 SW 47th Avenue Suite 208
 Davie, FL 33314
 1-833-TEST-CBD
 info@greenscientificlabs.com

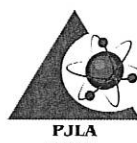

Accreditation #103104



Dr. Andrew Hall

Dr. Andrew Hall, Ph.D., CSO & Lab Director

Green Scientific Labs uses its best efforts to deliver high quality results and to verify that the data contained therein are based on sound scientific judgment and levels listed are guidelines only and all data was reported based on standard laboratory procedures and deviations. However Green Scientific Labs makes no warranties or claims to that effect and further shall not be liable for any damage or misrepresentation that may result from the use or misuse of the data contained herein in any way. Further, Green Scientific Labs makes no claims regarding representations of the analyzed sample to the larger batch from which it was taken. Data and information in this report are intended solely for the individual(s) for whom samples were submitted and as part of our strict confidentiality policy, Green Scientific Labs can only discuss results with the original client of record.

CERTIFICATE OF ANALYSIS

ISO/IEC 17025:2017 ACCREDITATION #103104



Order #: 40853
 Order Name: 3000mg Tincture
 Batch#: T-12619-86
 Received: 11/05/2019
 Completed: 11/07/2019

New Hope Labs
 1951 NW 7th Ave STE 600
 Miami FL, 33136



TERPENES: TOTAL (0.025%)

Headspace GCMS - Shimadzu GCMS QP2020 with HS20

GSL SOP 404
 Prepared: 11/06/2019 15:13:03
 Uploaded: 11/07/2019 08:31:55

Terpene	Results (%)	LOQ (%)	LOD (%)
ALPHA-BISABOLOL	0.009%	0.0067%	0.0063%
CARYOPHYLLENE	0.007%	0.0067%	0.0063%
GUAJOL	B/LOQ	0.0067%	0.0063%
HUMULENE	B/LOQ	0.0067%	0.0063%
LINALOOL	B/LOQ	0.0067%	0.0063%

Terpenes Breakdown

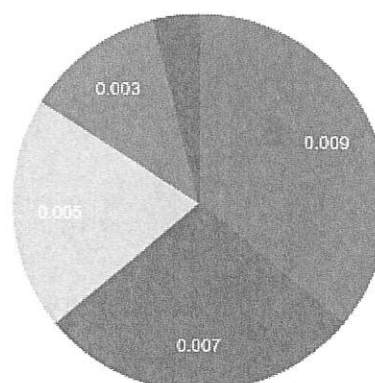

Top Terpenes Results:

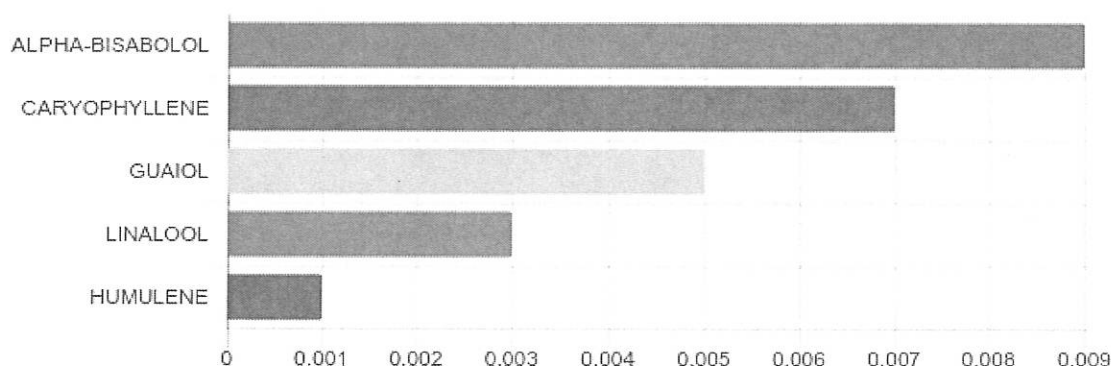

Tested for but not present:

ALPHA-PINENE, CAMPHENE, BETA-MYRCENE, BETA-PINENE, 3-CARENE, ALPHA-TERPINENE, TRANS-BETA-OCIMENE, LIMONENE, P-CYMENE, CIS-BETA-OCIMENE, EUCALYPTOL, GAMMA-TERPINENE, TERPINOLENE, ISOPULEGOL, GERANIOL, CIS-NEROLIDOL, TRANS-NEROLIDOL, CARYOPHYLLENE OXIDE



4001 SW 47th Avenue Suite 208
 Davie, FL 33314
 1-833-TEST-CBD
 info@greenscientificlabs.com

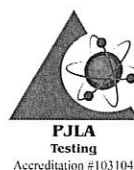

Dr. Andrew Hall

Dr. Andrew Hall, Ph.D., CSO & Lab Director

Green Scientific Labs uses its best efforts to deliver high quality results and to verify that the data contained therein are based on sound scientific judgment and levels listed are guidelines only and all data was reported based on standard laboratory procedures and deviations. However Green Scientific Labs makes no warranties or claims to that effect and further shall not be liable for any damage or misrepresentation that may result from the use or misuse of the data contained herein in any way. Further, Green Scientific Labs makes no claims regarding representations of the analyzed sample to the larger batch from which it was taken. Data and information in this report are intended solely for the individual(s) for whom samples were submitted and as part of our strict confidentiality policy, Green Scientific Labs can only discuss results with the original client of record.

CERTIFICATE OF ANALYSIS

ISO/IEC 17025:2017 ACCREDITATION #103104



Order #: 40929
Order Name: Soft Gels
Batch#: 110619
Received: 11/06/2019
Completed: 11/08/2019

New Hope Labs
1951 NW 7th Ave STE 600
Miami FL, 33136



Sample

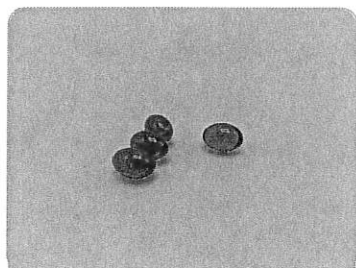

0.292%
D9-THC

6.090%
Total CBD

32.2 mg
Cannabinoids per
unit

29.2 mg
CBD per
unit

1 unit = 0.480 grams per unit x Cannabinoid
concentration

Cannabinoids Test

SHIMADZU INTEGRATED UPLC-PDA

GSL SOP 400

PREPARED: 11/06/2019 16:53:01

UPLOADED: 11/07/2019 07:53:11

Cannabinoids	LOQ	weight(%)	mg/g	mg/unit
D9-THC	10 PPM	0.292%	2.923	1.4
THCA	10 PPM	N/D	N/D	N/D
CBD	10 PPM	5.975%	59.748	28.7
CBDA	20 PPM	0.131%	1.309	0.6
CBDV	20 PPM	0.013%	0.126	0.1
CBC	10 PPM	0.198%	1.980	1.0
CBN	10 PPM	N/D	N/D	N/D
CBG	10 PPM	0.057%	0.570	0.3
CBGA	20 PPM	0.017%	0.175	0.1
D8-THC	10 PPM	N/D	N/D	N/D
THCV	10 PPM	N/D	N/D	N/D
TOTAL D9-THC		0.292%	0.292%	1.4
TOTAL CBD*		6.090%	60.896	29.2
TOTAL CANNABINOIDS		6.683%	66.831	32.2

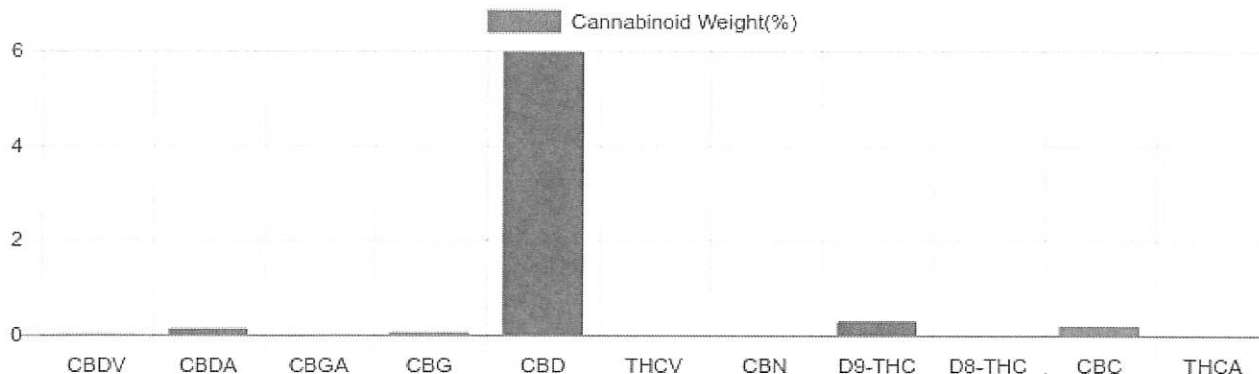

Reporting Limit 10 ppm

*Total CBD = CBD + CBDA x 0.877

N/D - Not Detected, B/LOQ - Below Limit of Quantification



4001 SW 47th Avenue Suite 208
Davie, FL 33314
1-833-TEST-CBD
info@greenscientificlabs.com

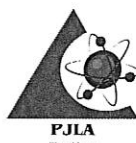

Accreditation #103104



Dr. Andrew Hall
Dr. Andrew Hall, Ph.D., CSO & Lab Director

Green Scientific Labs uses its best efforts to deliver high quality results and to verify that the data contained therein are based on sound scientific judgment and levels listed are guidelines only and all data was reported based on standard laboratory procedures and deviations. However Green Scientific Labs makes no warranties or claims to that effect and further shall not be liable for any damage or misrepresentation that may result from the use or misuse of the data contained herein in any way. Further, Green Scientific Labs makes no claims regarding representations of the analyzed sample to the larger batch from which it was taken. Data and information in this report are intended solely for the individual(s) for whom samples were submitted and as part of our strict confidentiality policy, Green Scientific Labs can only discuss results with the original client of record.

CERTIFICATE OF ANALYSIS

ISO/IEC 17025:2017 ACCREDITATION #103104



Order #: 40929
Order Name: Soft Gels
Batch#: 110619
Received: 11/06/2019
Completed: 11/08/2019

New Hope Labs
1951 NW 7th Ave STE 600
Miami FL, 33136



TERPENES: TOTAL (0.023%)

Headspace GCMS - Shimadzu GCMS QP2020 with HS20

GSL SOP 404

Prepared: 11/06/2019 15:13:03

Uploaded: 11/08/2019 07:02:09

Terpene	Results (%)	LOQ (%)	LOD (%)
ALPHA-BISABOOL	B/LOQ	0.0067%	0.0063%
BETA-MYRCENE	B/LOQ	0.0067%	0.0063%
CARYOPHYLLENE	B/LOQ	0.0067%	0.0063%
GUAJOL	B/LOQ	0.0067%	0.0063%
HUMULENE	B/LOQ	0.0067%	0.0063%
LINALOOL	B/LOQ	0.0067%	0.0063%

Terpenes Breakdown

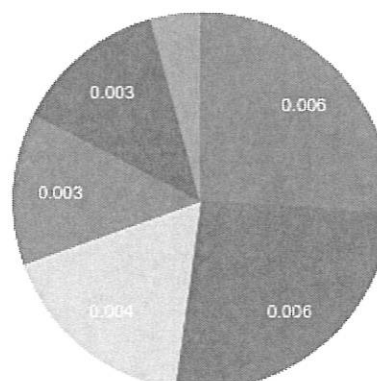

Top Terpenes Results:

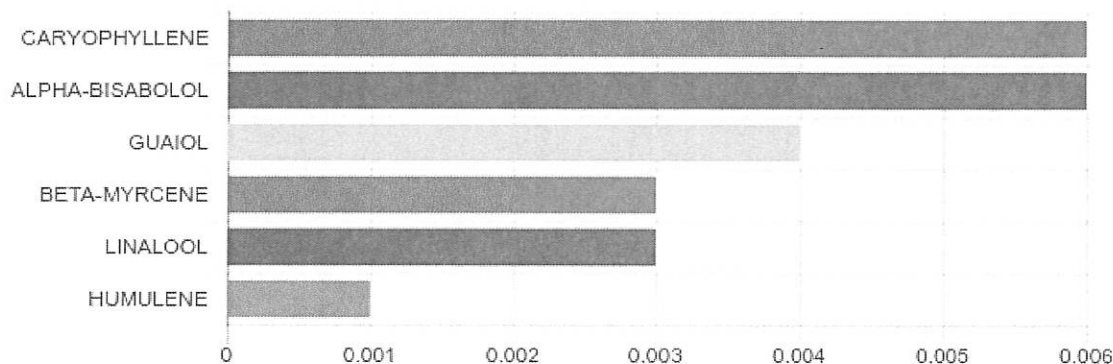

Tested for but not present:

ALPHA-PINENE, CAMPHENE, BETA-PINENE, 3-CARENE, ALPHA-TERPINENE, TRANS-BETA-OCIMENE, LIMONENE, P-CYMENE, CIS-BETA-OCIMENE, EUCALYPTOL, GAMMA-TERPINENE, TERPINOLENE, ISOPULEGOL, GERANIOL, CIS-NEROLIDOL, TRANS-NEROLIDOL, CARYOPHYLLENE OXIDE



4001 SW 47th Avenue Suite 208
Davie, FL 33314
1-833-TEST-CBD
info@greenscientificlabs.com

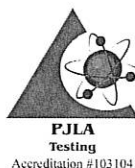

Dr. Andrew Hall

Dr. Andrew Hall, Ph.D., CSO & Lab Director

Green Scientific Labs uses its best efforts to deliver high quality results and to verify that the data contained therein are based on sound scientific judgment and levels listed are guidelines only and all data was reported based on standard laboratory procedures and deviations. However Green Scientific Labs makes no warranties or claims to that effect and further shall not be liable for any damage or misrepresentation that may result from the use or misuse of the data contained herein in any way. Further, Green Scientific Labs makes no claims regarding representations of the analyzed sample to the larger batch from which it was taken. Data and information in this report are intended solely for the individual(s) for whom samples were submitted and as part of our strict confidentiality policy, Green Scientific Labs can only discuss results with the original client of record.

CERTIFICATE OF ANALYSIS

ISO/IEC 17025:2017 ACCREDITATION #103104



Order #: 40851
Order Name: Lotion
Batch#: 912308
Received: 11/05/2019
Completed: 11/08/2019

New Hope Labs
1951 NW 7th Ave STE 600
Miami FL, 33136



Sample

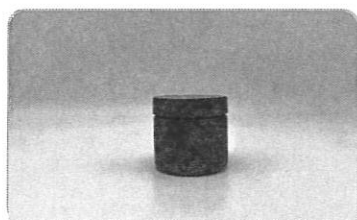

0.034%
D9-THC

0.849%
Total CBD

276.0 mg
Cannabinoids per
ounce

254.7 mg
CBD per
ounce

1 ounce = 30 ml per ounce x density (1) x
Cannabinoid concentration

Cannabinoids Test

SHIMADZU INTEGRATED UPLC-PDA

GSL SOP 400

PREPARED: 11/06/2019 10:56:01

UPLOADED: 11/07/2019 07:41:04

Cannabinoids	LOQ	weight(%)	mg/g	mg/ounce
D9-THC	10 PPM	0.034%	0.338	10.1
THCA	10 PPM	N/D	N/D	N/D
CBD	10 PPM	0.849%	8.489	254.7
CBDA	20 PPM	N/D	N/D	N/D
CBDV	20 PPM	N/D	N/D	N/D
CBC	10 PPM	0.030%	0.304	9.1
CBN	10 PPM	N/D	N/D	N/D
CBG	10 PPM	0.007%	0.069	2.1
CBGA	20 PPM	N/D	N/D	N/D
D8-THC	10 PPM	N/D	N/D	N/D
THCV	10 PPM	N/D	N/D	N/D
TOTAL D9-THC		0.034%	0.034%	10.1
TOTAL CBD*		0.849%	8.489	254.7
TOTAL CANNABINOIDS		0.920%	9.200	276.0

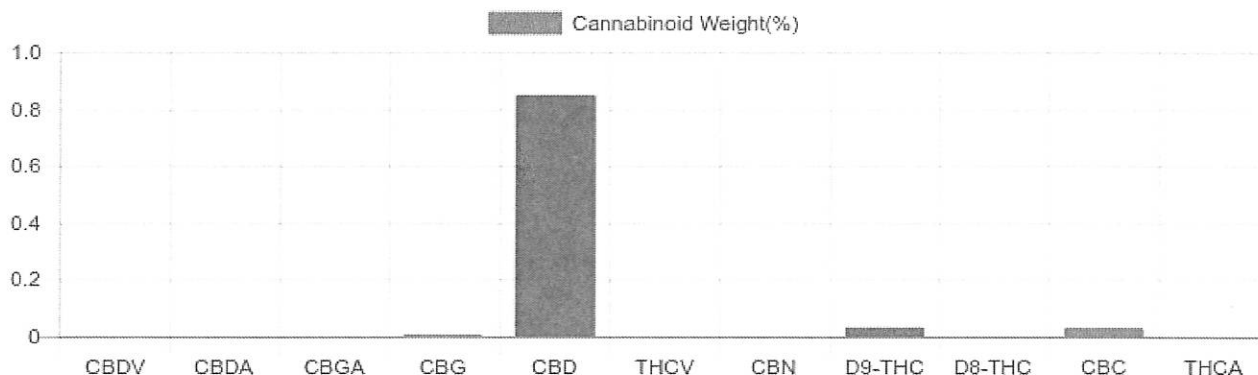

Reporting Limit 10 ppm

*Total CBD = CBD + CBDA x 0.877

N/D - Not Detected, B/LOQ - Below Limit of Quantification



4001 SW 47th Avenue Suite 208
Davie, FL 33314
1-833-TEST-CBD
info@greenscientificlabs.com

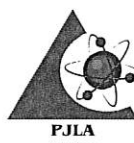

Accreditation #103104



Dr. Andrew Hall
Dr. Andrew Hall, Ph.D., CSO & Lab Director

Green Scientific Labs uses its best efforts to deliver high quality results and to verify that the data contained therein are based on sound scientific judgment and levels listed are guidelines only and all data was reported based on standard laboratory procedures and deviations. However Green Scientific Labs makes no warranties or claims to that effect and further shall not be liable for any damage or misrepresentation that may result from the use or misuse of the data contained herein in any way. Further, Green Scientific Labs makes no claims regarding representations of the analyzed sample to the larger batch from which it was taken. Data and information in this report are intended solely for the individual(s) for whom samples were submitted and as part of our strict confidentiality policy, Green Scientific Labs can only discuss results with the original client of record.

CERTIFICATE OF ANALYSIS

ISO/IEC 17025:2017 ACCREDITATION #103104



Order #: 40851
Order Name: Lotion
Batch#: 912308
Received: 11/05/2019
Completed: 11/08/2019

New Hope Labs
1951 NW 7th Ave STE 600
Miami FL, 33136



TERPENES: TOTAL (0.621%)

Headspace GCMS - Shimadzu GCMS QP2020 with HS20

GSL SOP 404

Prepared: 11/06/2019 15:13:03

Uploaded: 11/08/2019 07:04:10

Terpene	Results (%)	LOQ (%)	LOD (%)
ALPHA-BISABOLOL	0.017%	0.0067%	0.0063%
BETA-MYRCENE	0.017%	0.0067%	0.0063%
LIMONENE	0.587%	0.0067%	0.0063%

Terpenes Breakdown

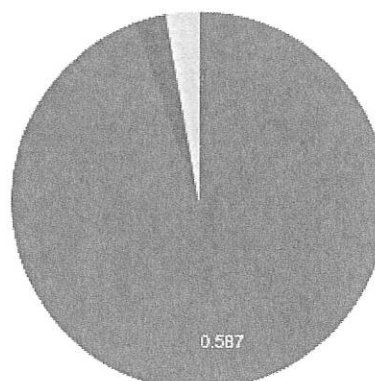

Top Terpenes Results:

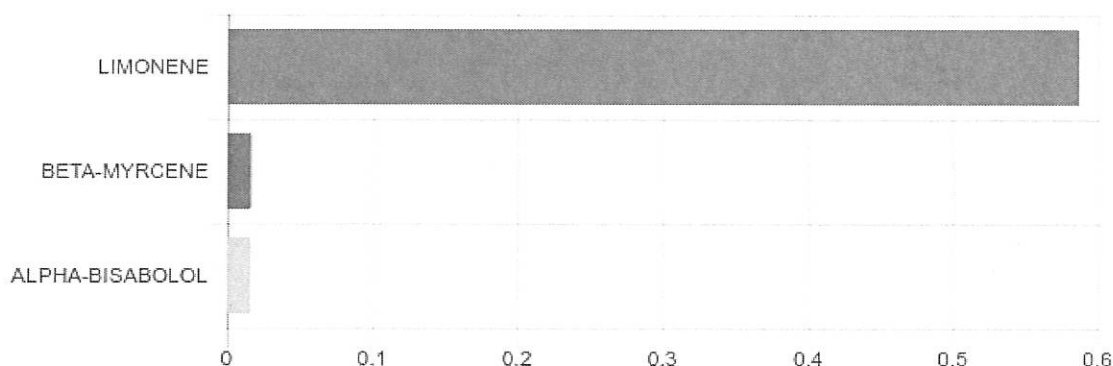

Tested for but not present:

ALPHA-PINENE, CAMPHENE, BETA-PINENE, 3-CARENE, ALPHA-TERPINENE, TRANS-BETA-OCIMENE, P-CYMENE, CIS-BETA-OCIMENE, EUCALYPTOL, GAMMA-TERPINENE, TERPINOLENE, LINALOOL, ISOPULEGOL, GERANIOL, CARYOPHYLLENE, HUMULENE, CIS-NEROLIDOL, TRANS-NEROLIDOL, GUAIOL, CARYOPHYLLENE OXIDE



4001 SW 47th Avenue Suite 208
Davie, FL 33314
1-833-TEST-CBD
info@greenscientificlabs.com

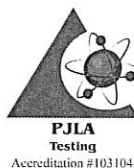

Dr. Andrew Hall, Ph.D., CSO & Lab Director

Green Scientific Labs uses its best efforts to deliver high quality results and to verify that the data contained therein are based on sound scientific judgment and levels listed are guidelines only and all data was reported based on standard laboratory procedures and deviations. However Green Scientific Labs makes no warranties or claims to that effect and further shall not be liable for any damage or misrepresentation that may result from the use or misuse of the data contained herein in any way. Further, Green Scientific Labs makes no claims regarding representations of the analyzed sample to the larger batch from which it was taken. Data and information in this report are intended solely for the individual(s) for whom samples were submitted and as part of our strict confidentiality policy, Green Scientific Labs can only discuss results with the original client of record.

CERTIFICATE OF ANALYSIS

ISO/IEC 17025:2017 ACCREDITATION #103104



Order #: 43658
 Order Name: Pet Treats
 Batch#: 121019
 Received: 12/10/2019
 Completed: 01/14/2020

New Hope Labs
 1951 NW 7th Ave STE 600
 Miami FL, 33136



Sample

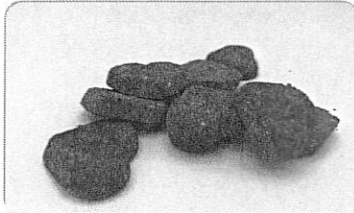

N/D
 D9-THC

0.407%
 Total CBD

6.5 mg
 Cannabinoids per
 treat

6.5 mg
 CBD per
 treat

Cannabinoids Test

SHIMADZU INTEGRATED UPLC-PDA
 GSL SOP 400

PREPARED: 12/10/2019 16:49:26

UPLOADED: 01/14/2020 13:30:49

Cannabinoids	LOQ	weight(%)	mg/g	mg/treat
D9-THC	10 PPM	N/D	N/D	N/D
THCA	10 PPM	N/D	N/D	N/D
CBD	10 PPM	0.407%	4.066	6.5
CBDA	20 PPM	N/D	N/D	N/D
CBDV	20 PPM	N/D	N/D	N/D
CBC	10 PPM	N/D	N/D	N/D
CBN	10 PPM	N/D	N/D	N/D
CBG	10 PPM	N/D	N/D	N/D
CBGA	20 PPM	N/D	N/D	N/D
D8-THC	10 PPM	N/D	N/D	N/D
THCV	10 PPM	N/D	N/D	N/D
TOTAL D9-THC		N/D	N/D	N/D
TOTAL CBD*		0.407%	4.066	6.5
TOTAL CANNABINOIDS		0.407%	4.066	6.5

1 treat = 1.59 grams per treat x Cannabinoid concentration

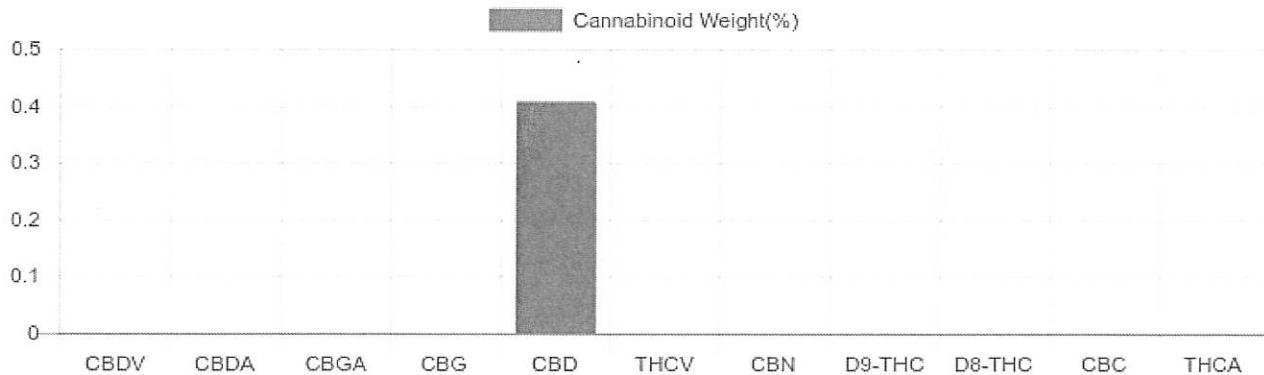

Reporting Limit 10 ppm

*Total CBD = CBD + CBDA x 0.877

N/D - Not Detected, B/LOQ - Below Limit of Quantification

Dr. Andrew Hall, Ph.D., Chief Scientific Officer

Ben Witten, MS, MT., Lab Director

Green Scientific Labs
 info@greenscientificlabs.com
 1-833 TEST CBD



Green Scientific Labs uses its best efforts to deliver high quality results and to verify that the data contained therein are based on sound scientific judgment and levels listed are guidelines only and all data was reported based on standard laboratory procedures and deviations. However Green Scientific Labs makes no warranties or claims to that effect and further shall not be liable for any damage or misrepresentation that may result from the use or misuse of the data contained herein in any way. Further, Green Scientific Labs makes no claims regarding representations of the analyzed sample to the larger batch from which it was taken. Data and information in this report are intended solely for the individual(s) for whom samples were submitted and as part of our strict confidentiality policy, Green Scientific Labs can only discuss results with the original client of record.

CERTIFICATE OF ANALYSIS

ISO/IEC 17025:2017 ACCREDITATION #103104



Order #: 46607
Order Name: 1000mg Full
Spec Lotion
Batch#: 011819
Received: 01/16/2020
Completed: 02/03/2020

New Hope Labs
1951 NW 7th Ave STE 600
Miami FL, 33136



Sample

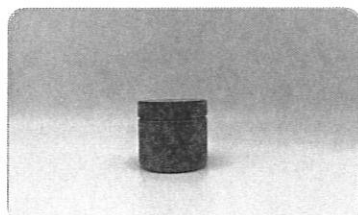

0.082%
D9-THC

1.826%
Total CBD

1,116.3 mg
Cannabinoids per
unit

1,035.1 mg
CBD per
unit

1 unit = 56.69 grams per unit x Cannabinoid
concentration

Cannabinoids Test

SHIMADZU INTEGRATED UPLC-PDA

GSL SOP 400

PREPARED: 01/16/2020 16:29:54

UPLOADED: 01/17/2020 09:33:04

Cannabinoids	LOQ	weight(%)	mg/g	mg/unit
D9-THC	10 PPM	0.082%	0.825	46.8
THCA	10 PPM	N/D	N/D	N/D
CBD	10 PPM	1.826%	18.259	1,035.1
CBDA	20 PPM	N/D	N/D	N/D
CBDV	20 PPM	0.003%	0.033	1.9
CBC	10 PPM	0.052%	0.517	29.3
CBN	10 PPM	0.006%	0.056	3.2
CBG	10 PPM	N/D	N/D	N/D
CBGA	20 PPM	N/D	N/D	N/D
D8-THC	10 PPM	N/D	N/D	N/D
THCV	10 PPM	N/D	N/D	N/D
TOTAL D9-THC		0.082%	0.082%	46.8
TOTAL CBD*		1.826%	18.259	1,035.1
TOTAL CANNABINOIDS		1.969%	19.690	1,116.3

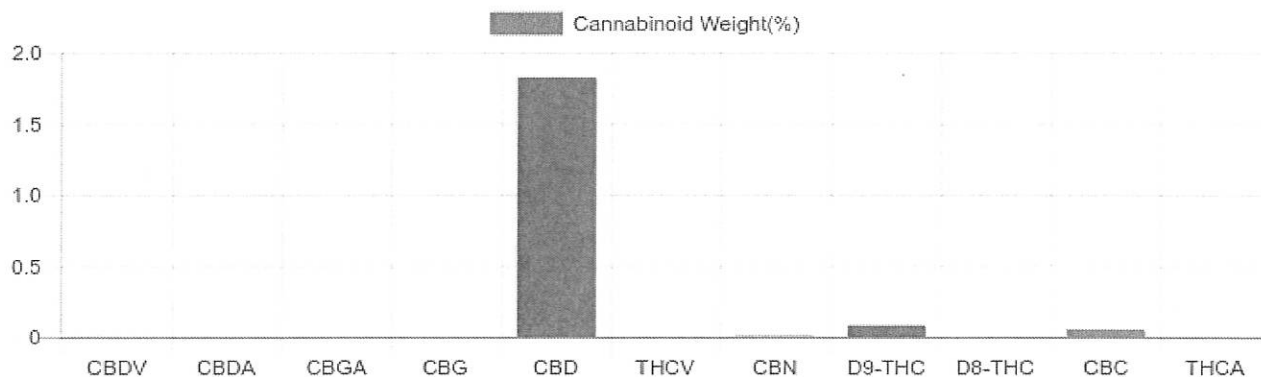

Reporting Limit 10 ppm

*Total CBD = CBD + CBDA x 0.877

N/D - Not Detected, B/LOQ - Below Limit of Quantification

Dr. Andrew Hall, Ph.D., Chief Scientific Officer

Ben Witten, MS, MT., Lab Director

Green Scientific Labs
info@greenscientificlabs.com
1-833 TEST CBD



Green Scientific Labs uses its best efforts to deliver high quality results and to verify that the data contained therein are based on sound scientific judgment and levels listed are guidelines only and all data was reported based on standard laboratory procedures and deviations. However Green Scientific Labs makes no warranties or claims to that effect and further shall not be liable for any damage or misrepresentation that may result from the use or misuse of the data contained herein in any way. Further, Green Scientific Labs makes no claims regarding representations of the analyzed sample to the larger batch from which it was taken. Data and information in this report are intended solely for the individual(s) for whom samples were submitted and as part of our strict confidentiality policy, Green Scientific Labs can only discuss results with the original client of record.

CERTIFICATE OF ANALYSIS

ISO/IEC 17025:2017 ACCREDITATION #103104



Order #: 46608
 Order Name: 300mg Pet
 Tincture
 Batch#: T-30919-B5
 Received: 01/16/2020
 Completed: 02/03/2020

New Hope Labs
 1951 NW 7th Ave STE 600
 Miami FL, 33136



Sample



0.054%
D9-THC

1.169%
Total CBD

344.7 mg
Cannabinoids per
unit

319.1 mg
CBD per
unit

1 unit = 30 ml per unit x density (0.91) x
Cannabinoid concentration

Cannabinoids Test

SHIMADZU INTEGRATED UPLC-PDA
 GSL SOP 400

PREPARED: 01/16/2020 16:29:54

UPLOADED: 01/17/2020 09:33:04

Cannabinoids	LOQ	weight(%)	mg/g	mg/unit
D9-THC	10 PPM	0.054%	0.539	14.7
THCA	10 PPM	N/D	N/D	N/D
CBD	10 PPM	1.169%	11.690	319.1
CBDA	20 PPM	B/LOQ	B/LOQ	B/LOQ
CBDV	20 PPM	B/LOQ	B/LOQ	B/LOQ
CBC	10 PPM	0.034%	0.340	9.3
CBN	10 PPM	0.004%	0.040	1.1
CBG	10 PPM	N/D	N/D	N/D
CBGA	20 PPM	N/D	N/D	N/D
D8-THC	10 PPM	0.002%	0.019	0.5
THCV	10 PPM	N/D	N/D	N/D
TOTAL D9-THC		0.054%	0.054%	14.7
TOTAL CBD*		1.169%	11.690	319.1
TOTAL CANNABINOIDS		1.263%	12.628	344.7

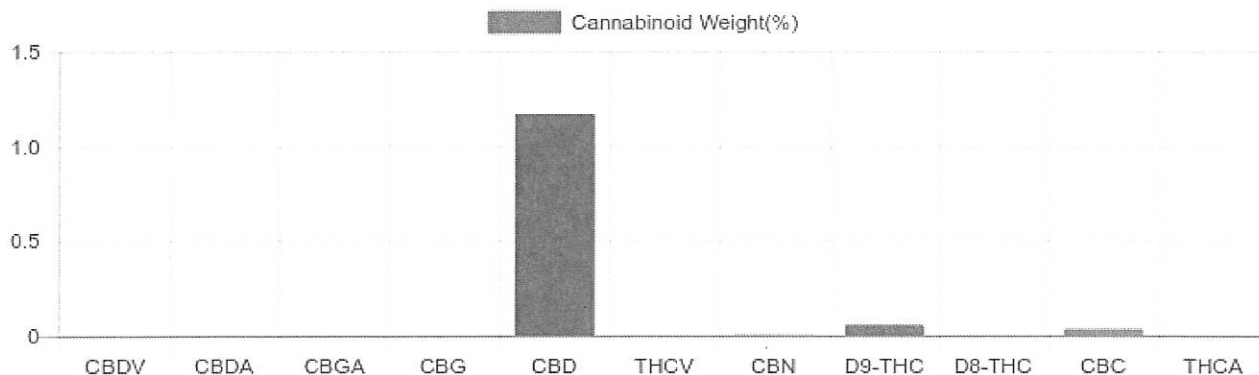

Reporting Limit 10 ppm

*Total CBD = CBD + CBDA x 0.877

N/D - Not Detected, B/LOQ - Below Limit of Quantification

Dr. Andrew Hall, Ph.D., Chief Scientific Officer

Ben Witten, MS, MT., Lab Director

Green Scientific Labs
 info@greenscientificlabs.com
 1-833 TEST CBD



Green Scientific Labs uses its best efforts to deliver high quality results and to verify that the data contained therein are based on sound scientific judgment and levels listed are guidelines only and all data was reported based on standard laboratory procedures and deviations. However Green Scientific Labs makes no warranties or claims to that effect and further shall not be liable for any damage or misrepresentation that may result from the use or misuse of the data contained herein in any way. Further, Green Scientific Labs makes no claims regarding representations of the analyzed sample to the larger batch from which it was taken. Data and information in this report are intended solely for the individual(s) for whom samples were submitted and as part of our strict confidentiality policy, Green Scientific Labs can only discuss results with the original client of record.

CERTIFICATE OF ANALYSIS

ISO/IEC 17025:2017 ACCREDITATION #103104



Order #: 48275
 Order Name: 1000mg THC
 Free Tincture
 Batch#: T-30919-B4
 Received: 02/05/2020
 Completed: 02/17/2020

New Hope Labs
 1951 NW 7th Ave STE 600
 Miami FL, 33136



Sample



N/D
 D9-THC

3.525%
 Total CBD

999.2 mg
 Cannabinoids per
 bottle

999.2 mg
 CBD per
 bottle

1 bottle = 30 ml per bottle x density (0.945)
 x Cannabinoid concentration

Cannabinoids Test

SHIMADZU INTEGRATED UPLC-PDA

GSL SOP 400

PREPARED: 02/05/2020 14:38:44

UPLOADED: 02/06/2020 10:51:37

Cannabinoids	LOQ	weight(%)	mg/g	mg/bottle
D9-THC	10 PPM	N/D	N/D	N/D
THCA	10 PPM	N/D	N/D	N/D
CBD	10 PPM	3.525%	35.246	999.2
CBDA	20 PPM	N/D	N/D	N/D
CBDV	20 PPM	N/D	N/D	N/D
CBC	10 PPM	N/D	N/D	N/D
CBN	10 PPM	N/D	N/D	N/D
CBG	10 PPM	N/D	N/D	N/D
CBGA	20 PPM	N/D	N/D	N/D
D8-THC	10 PPM	N/D	N/D	N/D
THCV	10 PPM	N/D	N/D	N/D
TOTAL D9-THC		N/D	N/D	N/D
TOTAL CBD*		3.525%	35.246	999.2
TOTAL CANNABINOIDS		3.525%	35.246	999.2

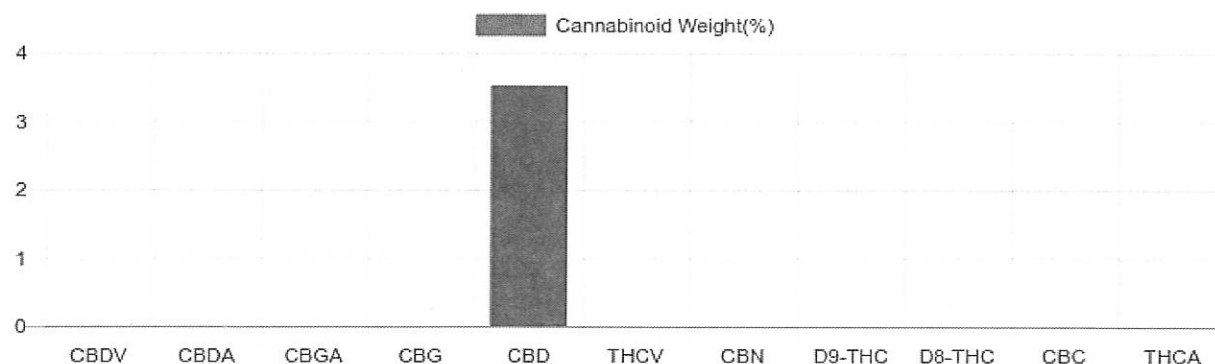

Reporting Limit 10 ppm

*Total CBD = CBD + CBDA x 0.877

N/D - Not Detected, B/LOQ - Below Limit of Quantification

Dr. Andrew Hall, Ph.D., Chief Scientific Officer

Ben Witten, MS, MT., Lab Director

Green Scientific Labs
 info@greenscientificlabs.com
 1-833 TEST CBD



Green Scientific Labs uses its best efforts to deliver high quality results and to verify that the data contained therein are based on sound scientific judgment and levels listed are guidelines only and all data was reported based on standard laboratory procedures and deviations. However Green Scientific Labs makes no warranties or claims to that effect and further shall not be liable for any damage or misrepresentation that may result from the use or misuse of the data contained herein in any way. Further, Green Scientific Labs makes no claims regarding representations of the analyzed sample to the larger batch from which it was taken. Data and information in this report are intended solely for the individual(s) for whom samples were submitted and as part of our strict confidentiality policy, Green Scientific Labs can only discuss results with the original client of record.

CERTIFICATE OF ANALYSIS

ISO/IEC 17025:2017 ACCREDITATION #103104



Order #: 48275
Order Name: 1000mg THC
Free Tincture
Batch#: T-30919-B4
Received: 02/05/2020
Completed: 02/17/2020

New Hope Labs
1951 NW 7th Ave STE 600
Miami FL, 33136



TERPENES: TOTAL (0.001%)

Headspace GCMS - Shimadzu GCMS QP2020 with HS20

GSL SOP 404
Prepared: 02/05/2020 17:44:51
Uploaded: 02/06/2020 08:21:17

Terpene	Results (%)	LOQ (%)	LOD (%)
BETA-MYRCENE	B/LOQ	0.0067%	0.0063%

Terpenes Breakdown

Top Terpenes Results:

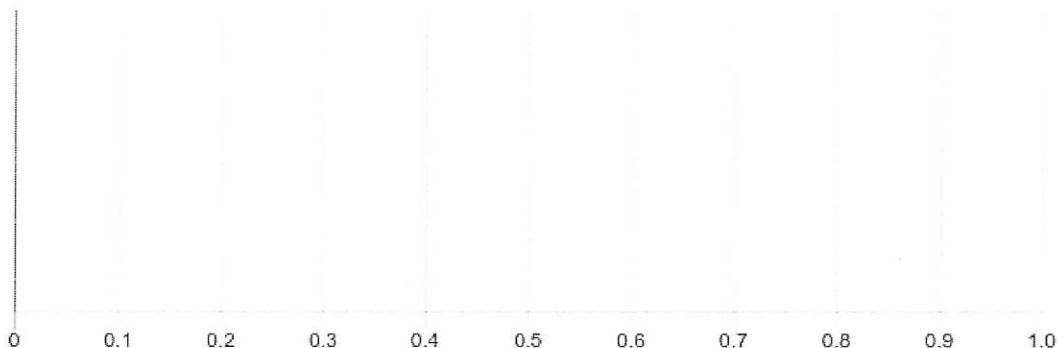

Tested for but not present:

ALPHA-PINENE, CAMPHENE, BETA-PINENE, 3-CARENE, ALPHA-TERPINENE, TRANS-BETA-OCIMENE, LIMONENE, P-CYMENE, CIS-BETA-OCIMENE, EUCALYPTOL, GAMMA-TERPINENE, TERPINOLENE, LINALOOL, ISOPULEGOL, GERANIOL, CARYOPHYLLENE, HUMULENE, CIS-NEROLIDOL, TRANS-NEROLIDOL, GUAIOL, CARYOPHYLLENE OXIDE, ALPHA-BISABOLOL

Dr. Andrew Hall, Ph.D., Chief Scientific Officer

Ben Witten, MS, MT., Lab Director

Green Scientific Labs
info@greenscientificlabs.com
1-833 TEST CBD



Green Scientific Labs uses its best efforts to deliver high quality results and to verify that the data contained therein are based on sound scientific judgment and levels listed are guidelines only and all data was reported based on standard laboratory procedures and deviations. However Green Scientific Labs makes no warranties or claims to that effect and further shall not be liable for any damage or misrepresentation that may result from the use or misuse of the data contained herein in any way. Further, Green Scientific Labs makes no claims regarding representations of the analyzed sample to the larger batch from which it was taken. Data and information in this report are intended solely for the individual(s) for whom samples were submitted and as part of our strict confidentiality policy, Green Scientific Labs can only discuss results with the original client of record.

CERTIFICATE OF ANALYSIS

ISO/IEC 17025:2017 ACCREDITATION #103104



Order #: 41554
 Order Name: Vegan Bears
 Batch#: 1102191
 Received: 11/14/2019
 Completed: 01/20/2020

New Hope Labs
 1951 NW 7th Ave STE 600
 Miami FL, 33136



Sample



N/D
D9-THC

1.018%
Total CBD

26.5 mg
Cannabinoids per
piece

26.5 mg
CBD per
piece

1 piece = 2.6 grams per piece x
Cannabinoid concentration

Cannabinoids Test

SHIMADZU INTEGRATED UPLC-PDA

GSL SOP 400

PREPARED: 11/14/2019 16:07:29

UPLOADED: 12/11/2019 17:21:49

Cannabinoids	LOQ	weight(%)	mg/g	mg/piece
D9-THC	10 PPM	N/D	N/D	N/D
THCA	10 PPM	N/D	N/D	N/D
CBD	10 PPM	1.018%	10.185	26.5
CBDA	20 PPM	N/D	N/D	N/D
CBDV	20 PPM	B/LOQ	B/LOQ	B/LOQ
CBC	10 PPM	N/D	N/D	N/D
CBN	10 PPM	N/D	N/D	N/D
CBG	10 PPM	N/D	N/D	N/D
CBGA	20 PPM	N/D	N/D	N/D
D8-THC	10 PPM	N/D	N/D	N/D
THCV	10 PPM	N/D	N/D	N/D
TOTAL D9-THC		N/D	N/D	N/D
TOTAL CBD*		1.018%	10.185	26.5
TOTAL CANNABINOIDS		1.018%	10.185	26.5

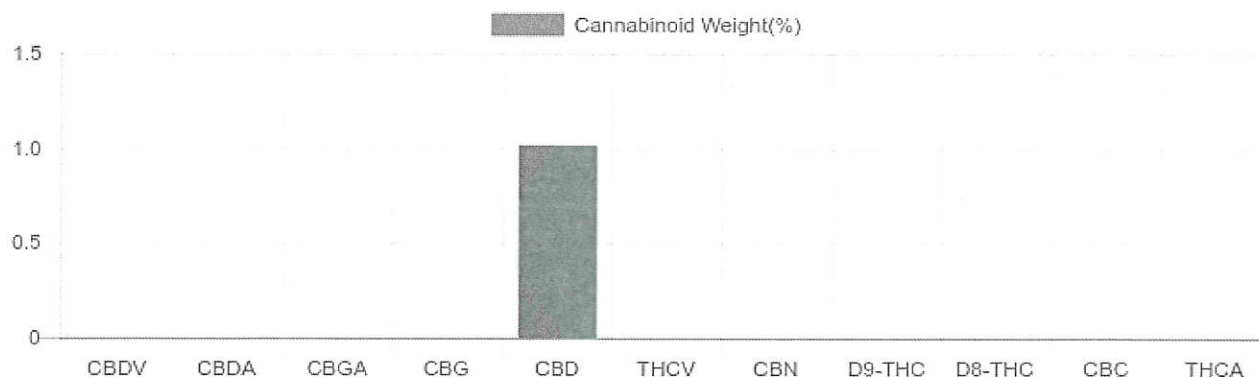

Reporting Limit 10 ppm

*Total CBD = CBD + CBDA x 0.877

N/D - Not Detected, B/LOQ - Below Limit of Quantification

Dr. Andrew Hall, Ph.D., Chief Scientific Officer

Ben Witten, MS, MT., Lab Director

Green Scientific Labs
 info@greenscientificlabs.com
 1-833 TEST CBD



Green Scientific Labs uses its best efforts to deliver high quality results and to verify that the data contained therein are based on sound scientific judgment and levels listed are guidelines only and all data was reported based on standard laboratory procedures and deviations. However Green Scientific Labs makes no warranties or claims to that effect and further shall not be liable for any damage or misrepresentation that may result from the use or misuse of the data contained herein in any way. Further, Green Scientific Labs makes no claims regarding representations of the analyzed sample to the larger batch from which it was taken. Data and information in this report are intended solely for the individual(s) for whom samples were submitted and as part of our strict confidentiality policy, Green Scientific Labs can only discuss results with the original client of record.

CERTIFICATE OF ANALYSIS

ISO/IEC 17025:2017 ACCREDITATION #103104



Order #: 41554
Order Name: Vegan Bears
Batch#: 1102191
Received: 11/14/2019
Completed: 01/20/2020

New Hope Labs
1951 NW 7th Ave STE 600
Miami FL, 33136



TERPENES: TOTAL (0.004%)

Headspace GCMS - Shimadzu GCMS QP2020 with HS20

GSL SOP 404

Prepared: 11/14/2019 16:01:31

Uploaded: 11/15/2019 08:13:55

Terpene	Results (%)	LOQ (%)	LOD (%)
LIMONENE	B/LOQ	0.0067%	0.0063%

Terpenes Breakdown

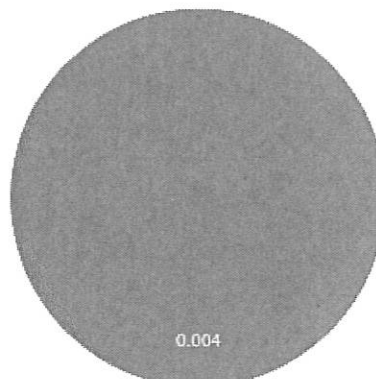

Top Terpenes Results:

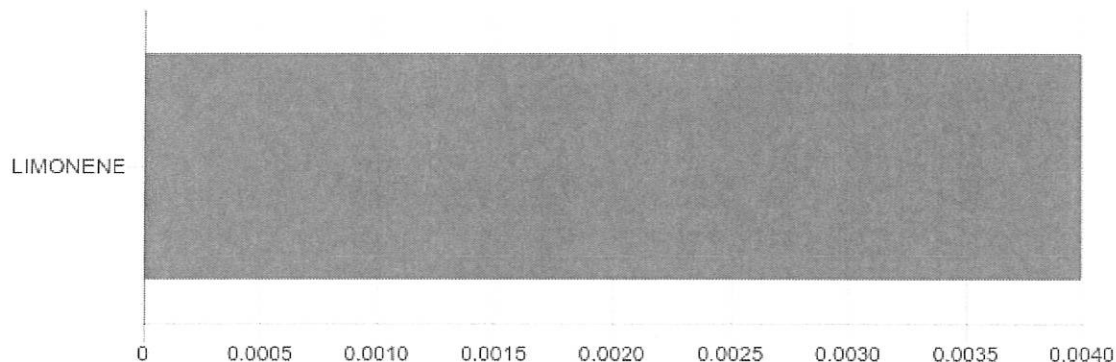

Tested for but not present:

ALPHA-PINENE, CAMPHENE, BETA-MYRCENE, BETA-PINENE, 3-CARENE, ALPHA-TERPINENE, TRANS-BETA-OCIMENE, P-CYMENE, CIS-BETA-OCIMENE, EUCALYPTOL, GAMMA-TERPINENE, TERPINOLENE, LINALOOL, ISOPULEGOL, GERANIOL, CARYOPHYLLENE, HUMULENE, CIS-NEROLIDOL, TRANS-NEROLIDOL, GUAIOL, CARYOPHYLLENE OXIDE, ALPHA-BISABOLOL

Dr. Andrew Hall, Ph.D., Chief Scientific Officer

Ben Witten, MS, MT., Lab Director

Green Scientific Labs
info@greenscientificlabs.com
1-833 TEST CBD



Green Scientific Labs uses its best efforts to deliver high quality results and to verify that the data contained therein are based on sound scientific judgment and levels listed are guidelines only and all data was reported based on standard laboratory procedures and deviations. However Green Scientific Labs makes no warranties or claims to that effect and further shall not be liable for any damage or misrepresentation that may result from the use or misuse of the data contained herein in any way. Further, Green Scientific Labs makes no claims regarding representations of the analyzed sample to the larger batch from which it was taken. Data and information in this report are intended solely for the individual(s) for whom samples were submitted and as part of our strict confidentiality policy, Green Scientific Labs can only discuss results with the original client of record.

CERTIFICATE OF ANALYSIS

ISO/IEC 17025:2017 ACCREDITATION #103104



Order #: 46605
 Order Name: 500mg Full Spec
 Roll On
 Batch#: 011619
 Received: 01/16/2020
 Completed: 02/03/2020

New Hope Labs
 1951 NW 7th Ave STE 600
 Miami FL, 33136



Sample

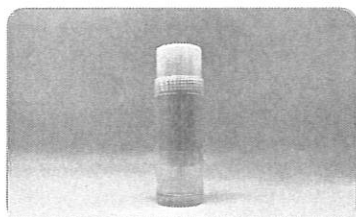

0.045%
D9-THC

1.060%
Total CBD

647.9 mg
Cannabinoids per
unit

601.1 mg
CBD per
unit

1 unit = 56.69 grams per unit x Cannabinoid
concentration

Cannabinoids Test

SHIMADZU INTEGRATED UPLC-PDA
 GSL SOP 400

PREPARED: 01/16/2020 16:29:54

UPLOADED: 01/17/2020 09:33:04

Cannabinoids	LOQ	weight(%)	mg/g	mg/unit
D9-THC	10 PPM	0.045%	0.453	25.7
THCA	10 PPM	N/D	N/D	N/D
CBD	10 PPM	1.060%	10.604	601.1
CBDA	20 PPM	N/D	N/D	N/D
CBDV	20 PPM	B/LOQ	B/LOQ	B/LOQ
CBC	10 PPM	0.037%	0.373	21.1
CBN	10 PPM	N/D	N/D	N/D
CBG	10 PPM	N/D	N/D	N/D
CBGA	20 PPM	N/D	N/D	N/D
D8-THC	10 PPM	N/D	N/D	N/D
THCV	10 PPM	N/D	N/D	N/D
TOTAL D9-THC		0.045%	0.045%	25.7
TOTAL CBD*		1.060%	10.604	601.1
TOTAL CANNABINOIDS		1.142%	11.430	647.9

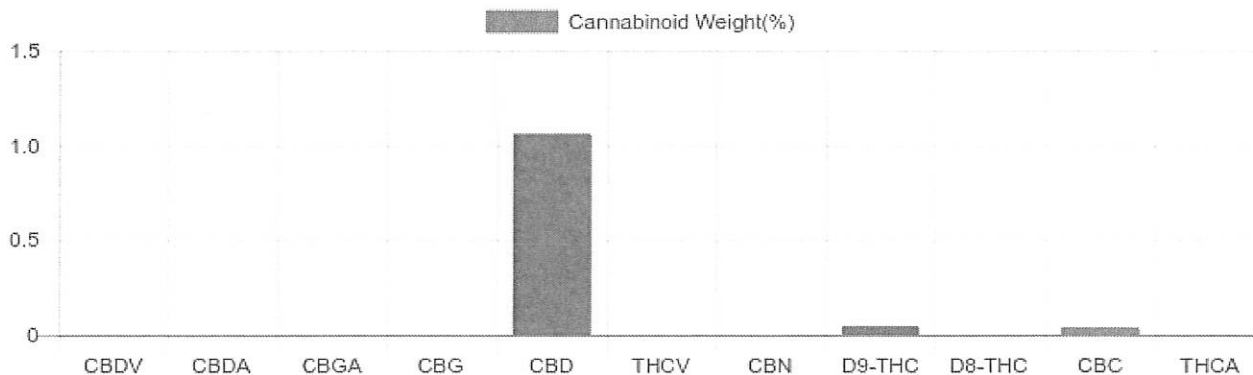

Reporting Limit 10 ppm

*Total CBD = CBD + CBDA x 0.877

N/D - Not Detected, B/LOQ - Below Limit of Quantification

Dr. Andrew Hall, Ph.D., Chief Scientific Officer

Ben Witten, MS, MT., Lab Director

Green Scientific Labs
 info@greenscientificlabs.com
 1-833 TEST CBD



Green Scientific Labs uses its best efforts to deliver high quality results and to verify that the data contained therein are based on sound scientific judgment and levels listed are guidelines only and all data was reported based on standard laboratory procedures and deviations. However Green Scientific Labs makes no warranties or claims to that effect and further shall not be liable for any damage or misrepresentation that may result from the use or misuse of the data contained herein in any way. Further, Green Scientific Labs makes no claims regarding representations of the analyzed sample to the larger batch from which it was taken. Data and information in this report are intended solely for the individual(s) for whom samples were submitted and as part of our strict confidentiality policy, Green Scientific Labs can only discuss results with the original client of record.